Jim Cochran

From: Steve Westbay [swestbay@cityofgunnison-co.gov]
Sent: Tuesday, November 06, 2012 12:12 PM
To: Jim Cochran
Subject: City of Gunnison Non-Motorized Transporation Plan

Jim,
The city is conducting outreach for its draft *Non-Motorized Transportation Plan.* If the Strategic Committee would have any interest in the plan, I would be glad to present it.

In January the draft plan will be presented to the Gunnison Trails Commission and I also plan to contact Kristi Murphy (BLM) and inform her of the draft plan. I want to conclude the public outreach process in early January.

The following is a link to the draft plan which is located on the planning dept. home page found on the city's web-site.
http://www.cityofgunnison-co.gov/Community%20Development/planning_department/planning_documents/draft_nonmotorized_transportation_plan_2012.pdf

Let me know your thoughts.

Thanks,
Steve Westbay
City of Gunnison
Community Development Director

970-641-8152
swestbay@cityofgunnison-co.gov

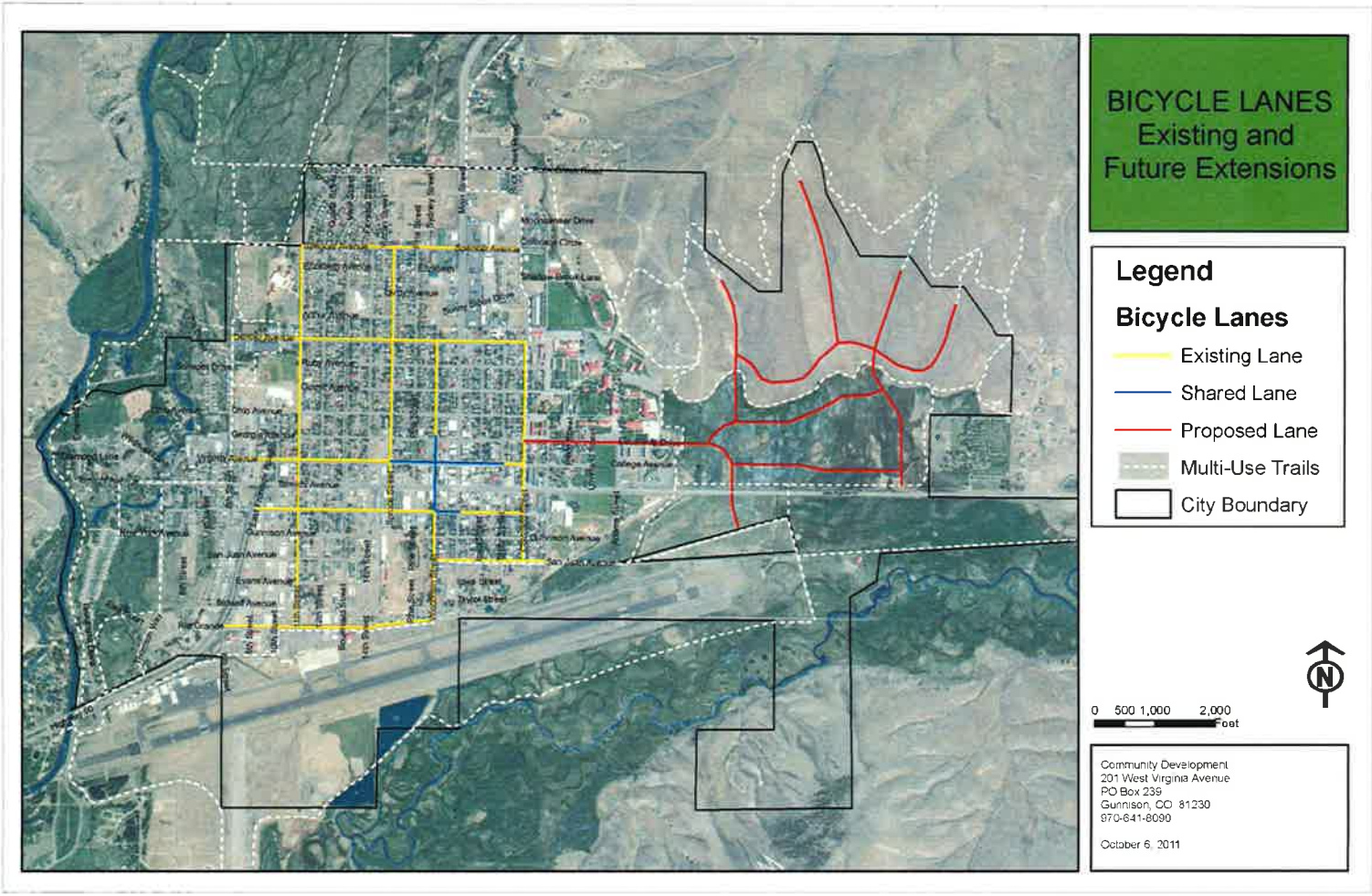

FIGURE 25 EXISTING AND PROPOSED BIKEWAYS