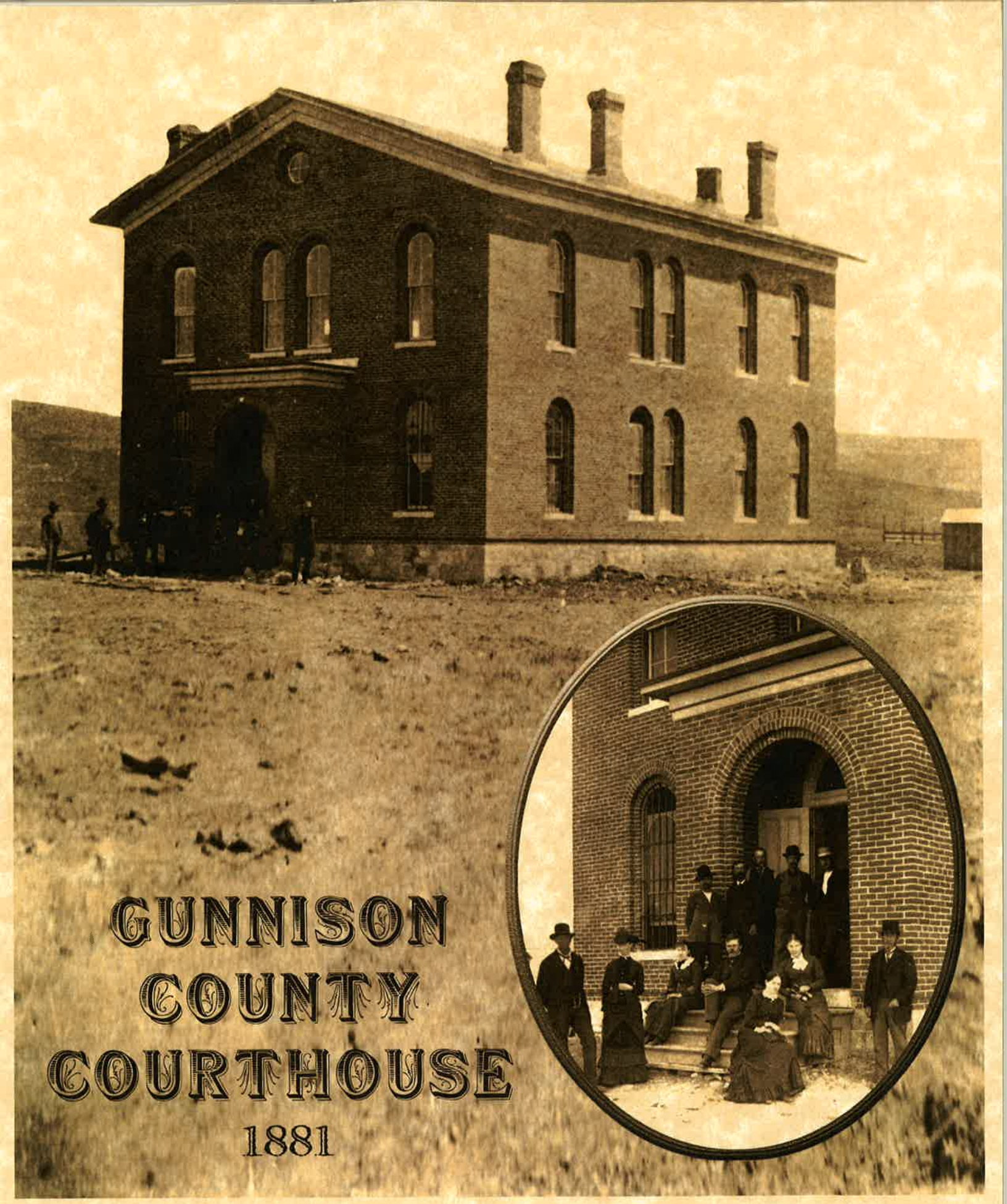
GUNNISON
COUNTY
COURTHOUSE
1881
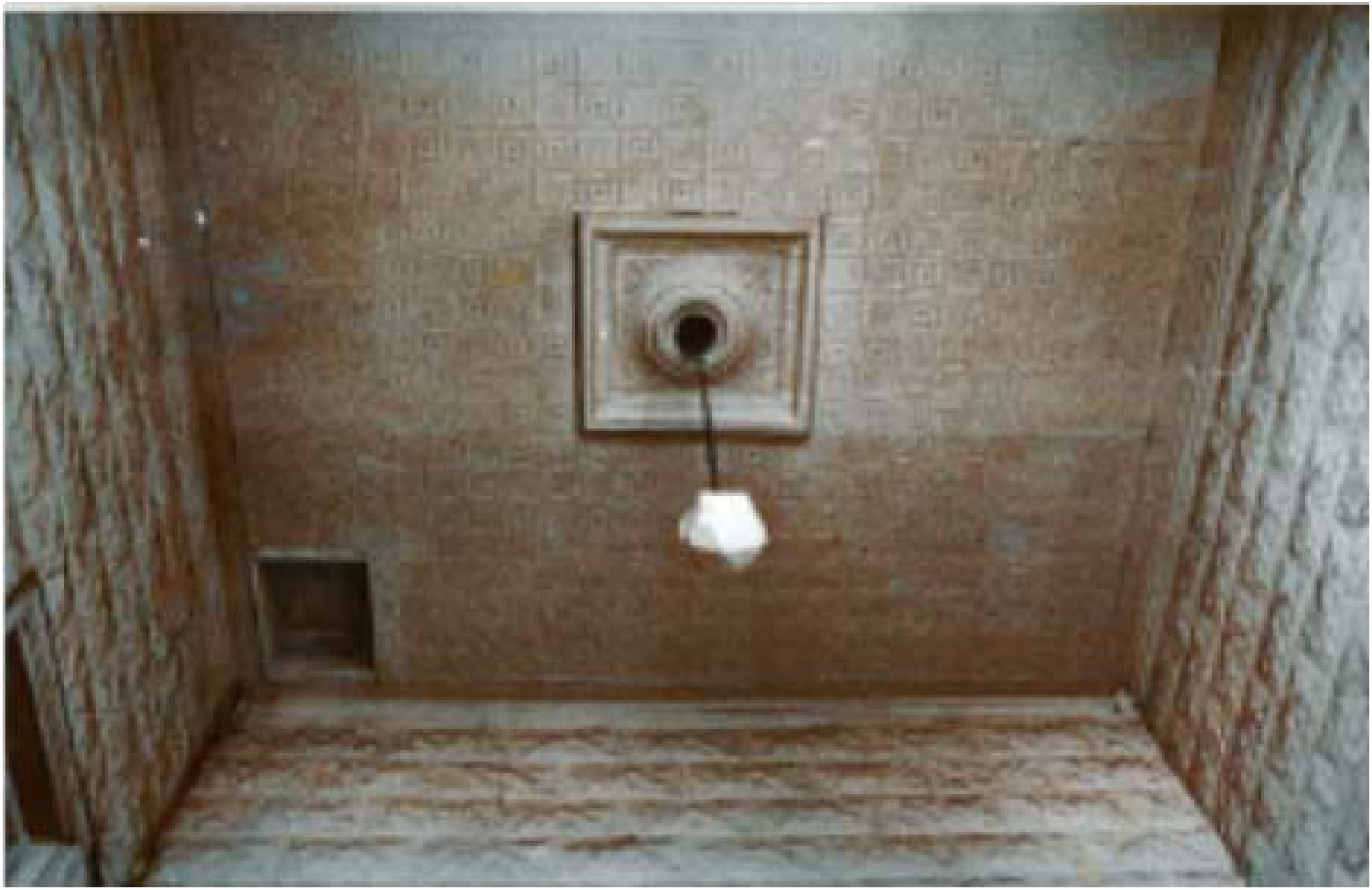
COUNTY COURT HOUSE, GUNNISON, COLORADO